

**ABELL**  
**SURVEYING & MAPPING**  
 DELAVAN, WISCONSIN 53115  
 414-728-6737

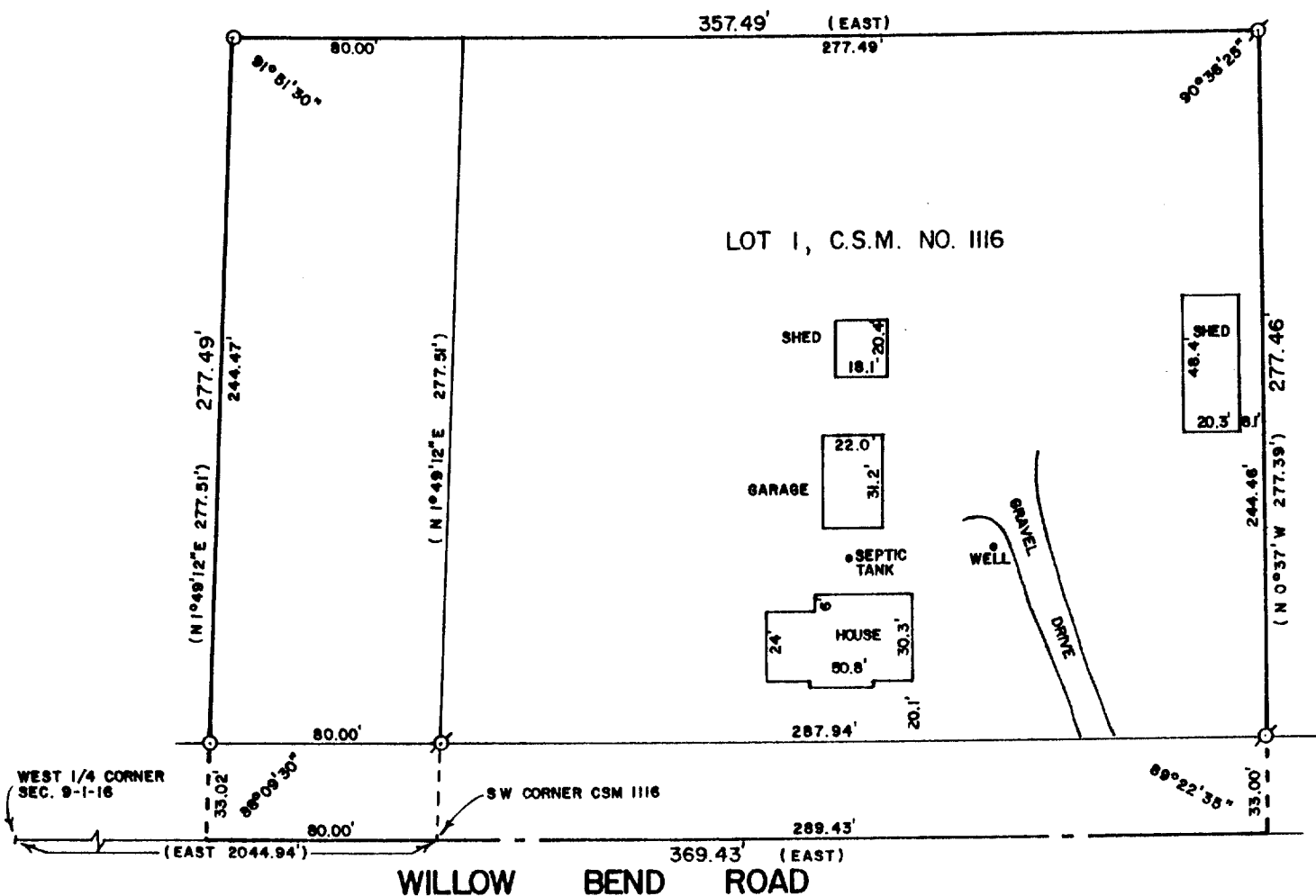

PLAT OF SURVEY OF

LOT 1 OF CERTIFIED SURVEY MAP NO. 1116, RECORDED IN VOLUME 5 OF CERTIFIED SURVEY MAPS, PAGE 134, DOCUMENT NUMBER 66825, WALWORTH COUNTY, WISCONSIN. TOGETHER WITH A PARCEL OF LAND LOCATED IN THE NORTHWEST 1/4 OF SECTION 9, T1N, R16E AND DESCRIBED AS FOLLOWS: BEGINNING AT THE SOUTHWEST CORNER OF CERTIFIED SURVEY MAP NO. 1116; THENCE WEST 80.00 FEET; THENCE N 1°49'12" E 277.51 FEET; THENCE EAST 80.00 FEET; THENCE S 1°49'12" W 277.51 FEET TO THE PLACE OF BEGINNING.

ORDERED BY: KEEFE REAL ESTATE  
 P.O. BOX 268  
 WALWORTH, WI. 53184

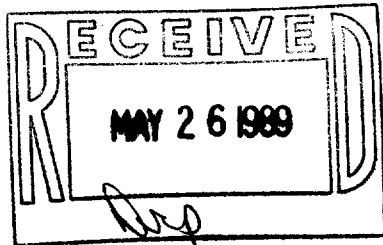

- LEGEND**
- ⊗ - IRON PIPE FOUND
  - - IRON ROD SET
  - ( ) - RECORDED AS

I, DAVID F. ABELL, DO HEREBY CERTIFY THAT I HAVE SURVEYED THE PROPERTY HEREON DESCRIBED ACCORDING TO THE OFFICIAL RECORDS AND THAT THE PLAT HEREON IS A CORRECT REPRESENTATION OF THE PROPERTY LINES TO THE BEST OF MY KNOWLEDGE AND BELIEF.

*David F. Abell*  
 DAVID F. ABELL

WISCONSIN REGISTERED LAND SURVEYOR, S-1596

*August 12, 1988*  
 DATE JOB NUMBER - 88188

NOTE: THIS IS NOT A CERTIFIED COPY UNLESS SEALED.